

6041 Filed This 16 day of Sept. 1969
 And Recorded in Vol. 4C Page 33 at 2:28 P.
 Ollie Farnsworth
 Register Mesne Conveyance Greenville County, S. C.

TREMONT AVENUE
 WATER & SEWER IN ST. RIW

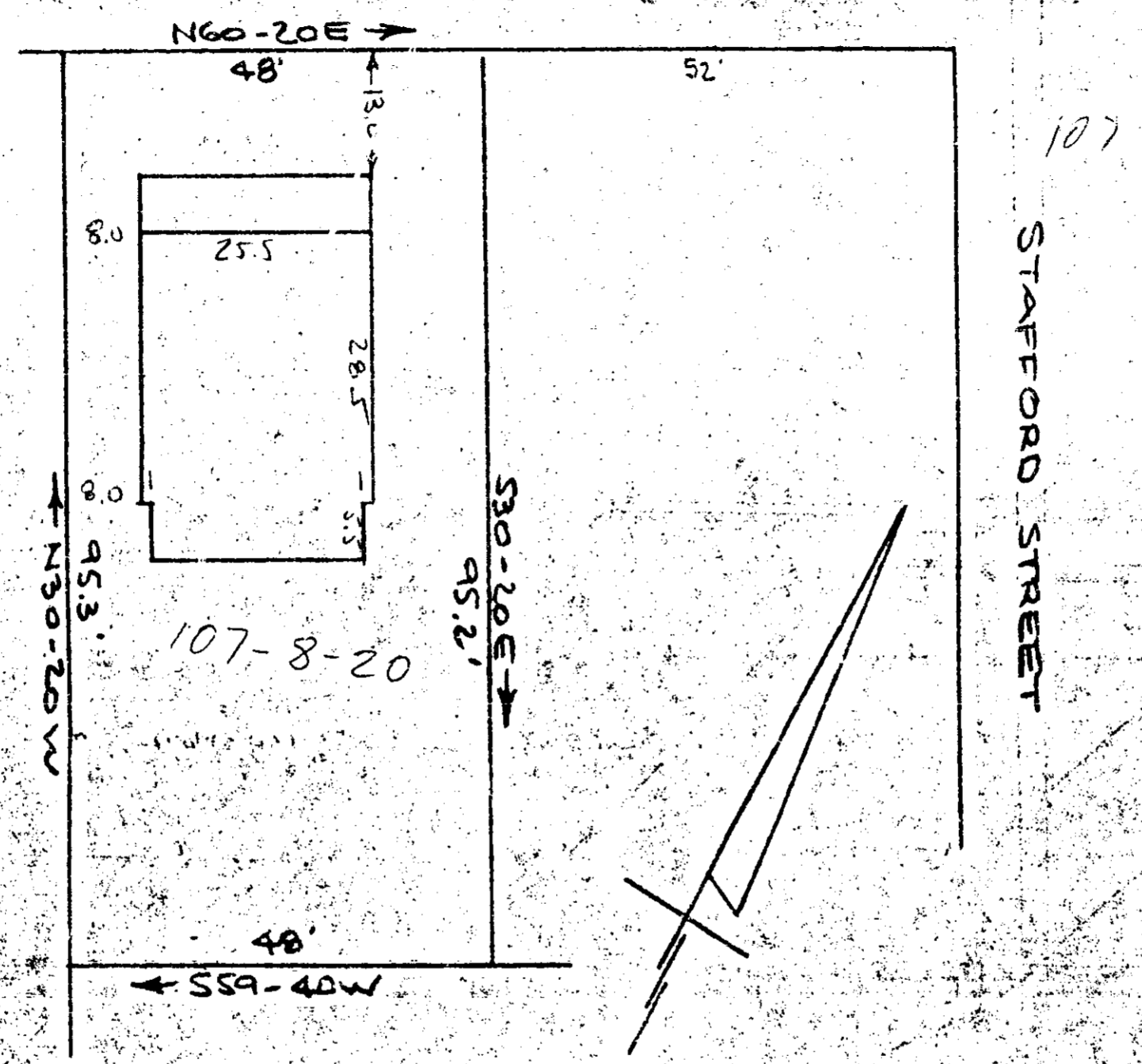

SEP 10 3 23 PM '69
 OLLIE FARNSWORTH
 R.M.C.

PROPERTY OF
 THOMAS L. MCNEELY & ZERUAH L. MCNEELY
 NEAR GREENVILLE, S. C.
 SCALE: 1"=20'

This is to certify that on the 30th day of August 1969, I surveyed the property shown on this plat, being known as Property of THOMAS L. MCNEELY & ZERUAH L. MCNEELY and recorded in the RMC Office Greenville County, S.C.; in Plat Book 4C at Page 33; and that the property lines, walls and buildings are as shown hereon, and that the walls and buildings located on said lot do not encroach or project on adjacent street or property, and that no adjacent walls or buildings encroach or project on said premises, and no power lines cross this property except as shown hereon.

6011
 4C-33
 504
 R. B. Bruce
 R. B. Bruce, R.L.S. #1952
 CAROLINA ENGINEERING & SURVEYING CO.

